

Revised plan A2/4346/97
 SCHEDULE OF JOINERY @
 7.452

TYPE	SIZE	DESCRIPTION
MD.	8'0" x 7'0"	T.W. MAIN DOOR
D.	4'0" x 7'0"	T.W. PANELLED DOOR
D ₁	3'0" x 6'6"	- DO -
D ₂	2'6" x 6'6"	- DO -
W.	6'6" x 5'0"	T.W. GLAZED WINDOW
W ₁	5'0" x 5'0"	- DO -
W ₂	4'0" x 5'0"	- DO -
V.	3'0" x 2'0"	T.W. VENTILATOR

AREA	Sq. Ft.	Sq. m.
PLOT AREA	1200	111.52
GROUND FLOOR	710	65.98
FIRST FLOOR	710	65.98
TOTAL	1420	131.96

PROPOSED RESIDENCE FOR
 MR. G. DAMODARAN.
 AT NO.5 NALLAN STREET
 S.NO.134/1A, R.S.NO.152
 SALIGRAMAM, CHENNAI. 93
 BLOCK.NO.37 DN.NO.129

SCALE = 1:100 (1" = 8'0")

COLOUR INDEX.

- PROPOSED COLOURED THUS
- ROAD COLOURED THUS
- BOUNDARY COLOURED THUS

N

 OWNER SIGNATURE

LICENSED SURVEYOR

4831519
 A. ARUNACHALAM, D.C.B.,
 CORPORATION LICENSED SURVEYOR,
 ALYNDUR, AVBATTUR, TOWNSHIP I, S. NO: 9
 2, Kalaignar Kothuvilai Road,
 SALIGRAMAM, MADRAS-600 093.
 OFFICE: HOUSE PLAN DEPT.
 SIBBI CONSULTANTS,
 NO. 228, PALLADIYER VOIL ST.,
 VADAPALANI, MADRAS-600 076

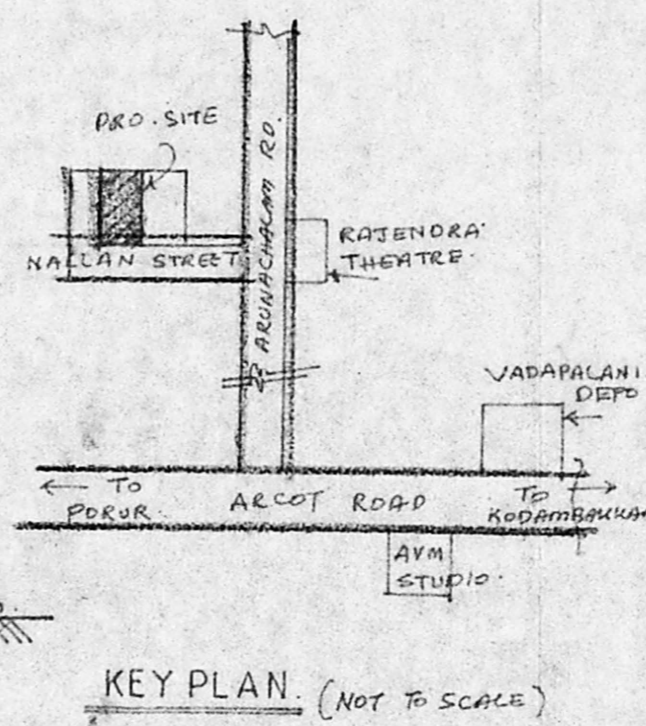
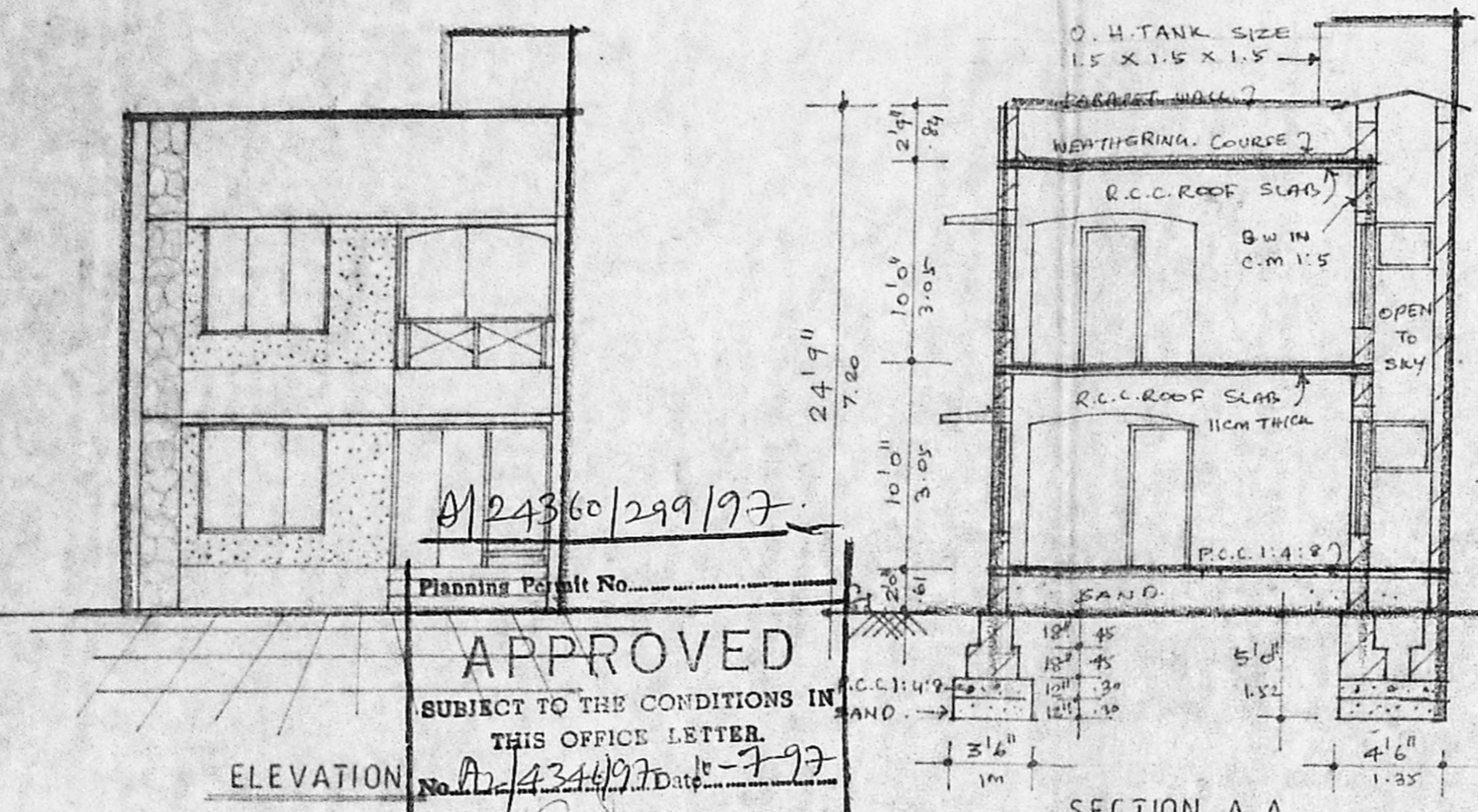

Planning Permit No. A/24360/299/97
APPROVED
 SUBJECT TO THE CONDITIONS IN
 THIS OFFICE LETTER.
 ELEVATION No. A2/4346/97 Date 10-7-97
 FOR MEMBER SECRETARY
 MADRAS METROPOLITAN
 DEVELOPMENT AUTHORITY
 MADRAS - 600 008.

SECTION A.A

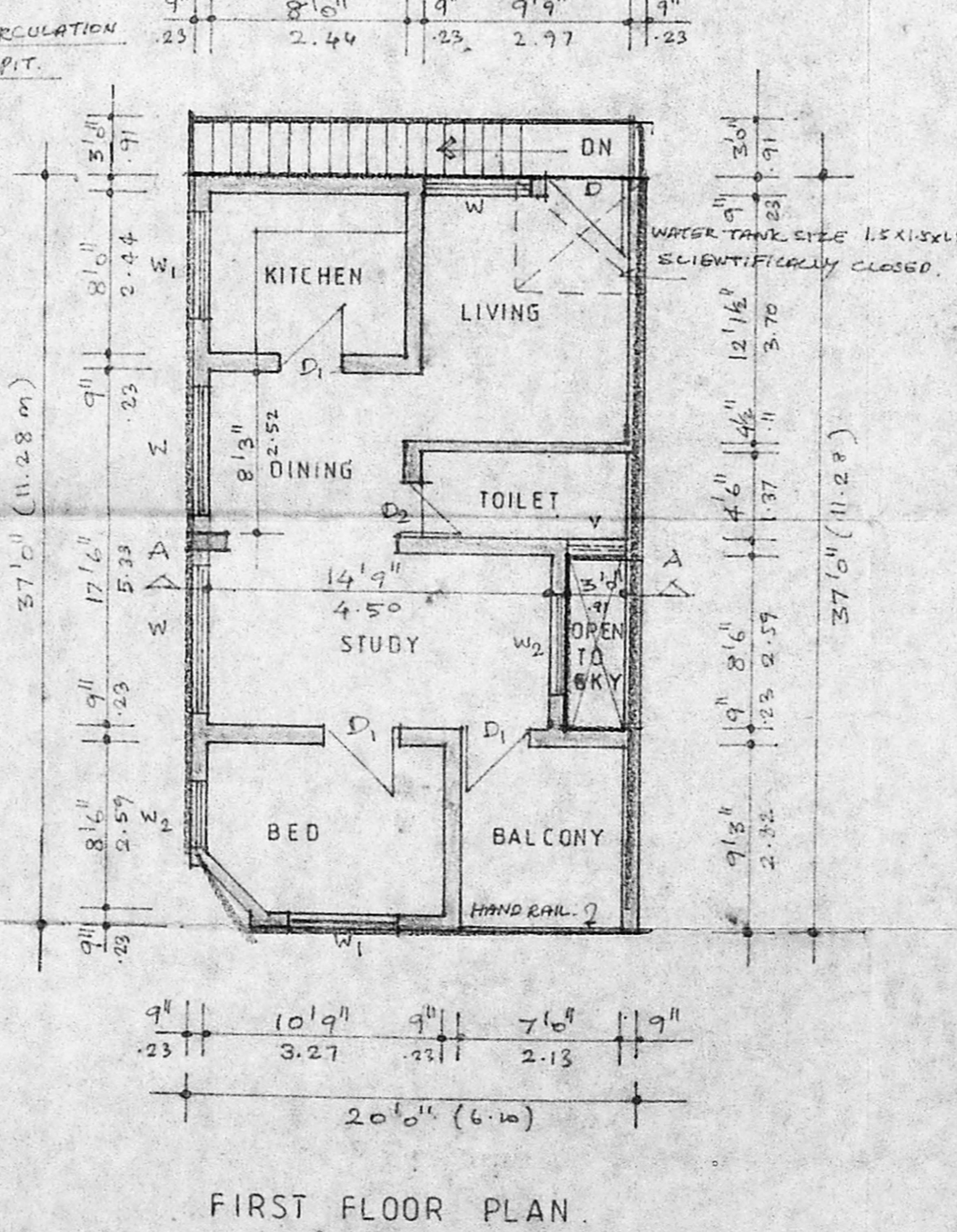
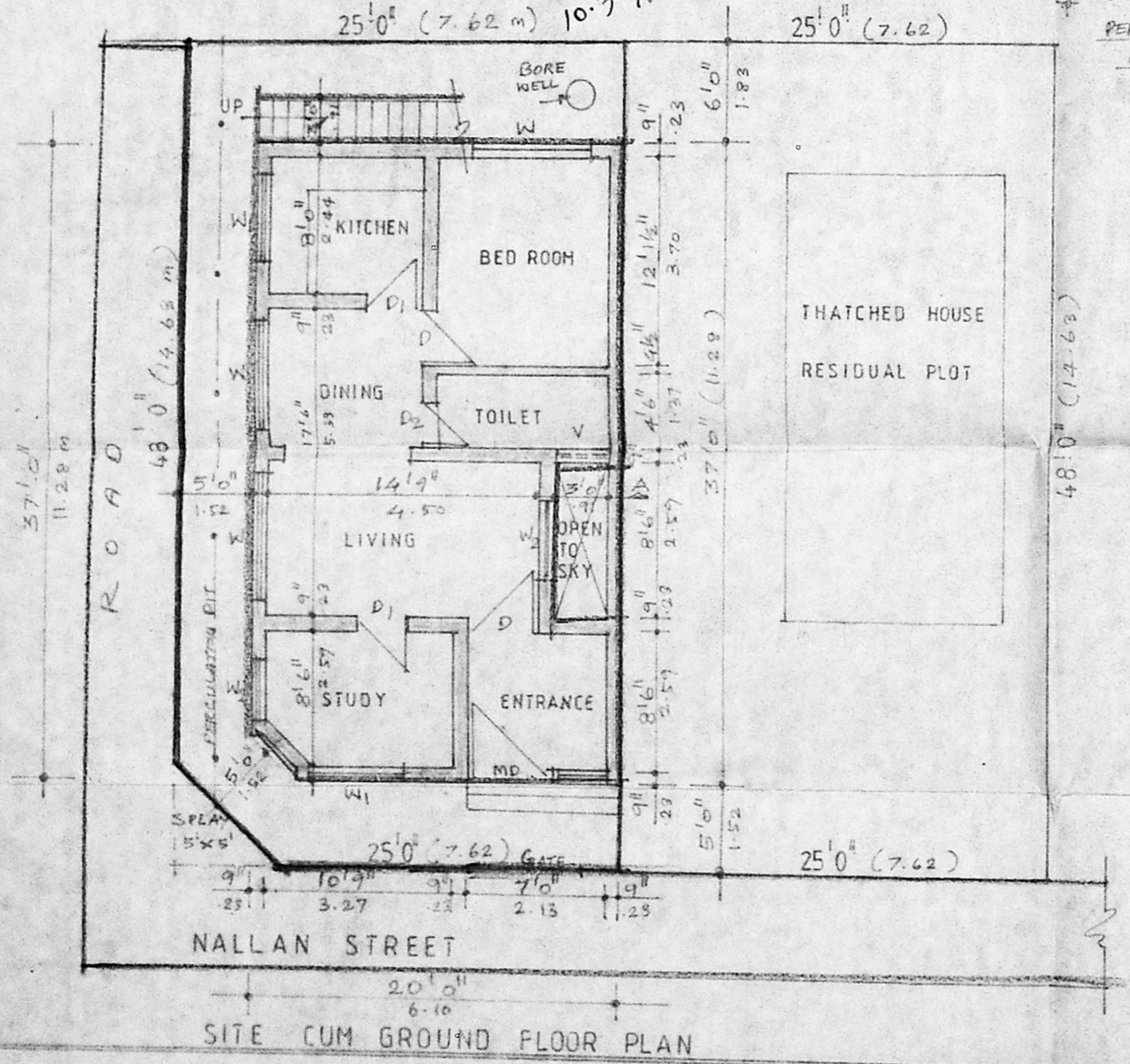
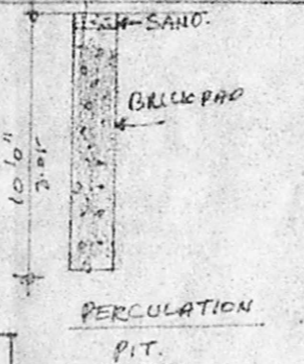

FIRST FLOOR PLAN